

# 11<sup>TH</sup> ANNUAL

### Accommodations

BLACKWELL INN, 2110 TUTTLE PARK PLACE, 1-866-247-4003  
 COURTYARD BY MARRIOTT COLUMBUS OSU, 780 YARD ST.  
 1-614-453-4420  
 FAIRFIELD INN & SUITES, 3031 OLENTANGY RIVER ROAD,  
 1-888-236-2427  
 HILTON GARDEN INN, 3232 OLENTANGY RIVER ROAD,  
 1-614-263-7200  
 HOMEWOOD SUITES, 1576 WEST LANE AVE., 1-614-488-1500  
 HYATT PLACE, 795 YARD ST., 1-614-280-1234

### Course Cancellation Policy

Requests for cancellation must be submitted in writing and postmarked on or before 5 p.m. EST, Friday, Nov. 2, 2018. The Ohio State University Wexner Medical Center reserves the right to cancel this program at any time and will assume no financial obligation to registrants in event of cancellation.

Division of Vascular Diseases and Surgery  
 701 Prior Hall  
 376 W. 10th Ave.  
 Columbus, OH 43210  
 ADDRESS SERVICE REQUESTED

Non Profit Org.  
 U.S. Postage  
**PAID**  
 Columbus, OH  
 Permit No. 711

**THE OHIO STATE UNIVERSITY**  WEXNER MEDICAL CENTER

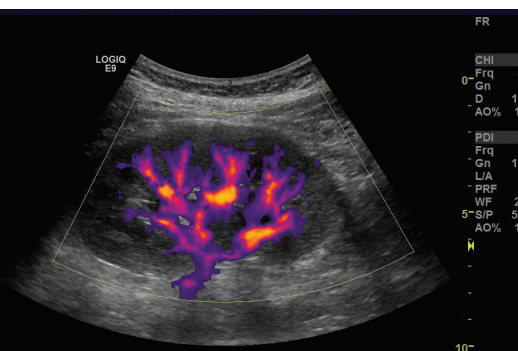

PLEASE PLAN TO ATTEND

Friday, Nov. 9, 2018

## Controversies in Vascular Diseases Seminar

Saturday, Nov. 10, 2018

## Eleventh Annual Vascular Noninvasive Testing Symposium

The Ohio State University Ohio Union  
 1739 N. High St.  
 Columbus, Ohio 43210

Sponsored by The Ohio State University Division of Vascular Diseases and Surgery and Peripheral Vascular Lab

# 11<sup>TH</sup> ANNUAL



# Controversies in Vascular Diseases Seminar and the 11th Annual Vascular Noninvasive Testing Symposium

**Controversies in Vascular Diseases Seminar**  
Friday, Nov. 9, 2018

**11th Annual Vascular Noninvasive Testing Symposium**  
Saturday, Nov. 10, 2018

The Ohio State University  
Ohio Union  
1739 N. High St.  
Columbus, Ohio 43210

### Target Audience:

Vascular surgeons, vascular sonographers, vascular medicine physicians, cardiologists, cardiothoracic surgeons, interventional cardiologists, interventional radiologists, podiatrists, wound care providers, internal medicine physicians, family practice physicians, nurses and fellows-in-training

### At the conclusion of this activity, participants will be able to:

1. Understand the evaluation of hemodialysis access with multiple modalities;
2. Describe how management of lower extremity venous disease is changing;
3. Determine perfusion assessment of various arterial beds beyond standard testing;
4. Discuss the management of a variety of aortic pathologies.

### Course Directors

Jean Starr, MD, RPVI  
Dennis Kiser, BS, RVT  
Julie Evans, BS, RVT  
Michael Go, MD, RPVI  
Mounir Haurani, MD, FACS, RPVI  
Timur Sarac, MD  
Bhagwan Satiani, MD, MBA, RPVI

### Guest Faculty

Randall Franz, MD  
Joseph Hughes, RVT, RVS, FSVU  
Andrea Obi, MD  
Tammy Rubin, RVT  
Todd Vogel, MD  
Leslie Wormely, RVT

### Ohio State Faculty

Laureen Baetz, ARRT(R), RVT  
Jennifer Baker, MD  
Daisy Chou, MD  
Hosam El Sayed, MD, PhD  
Jessica King, MS  
Tyler Mason, MBA, RT(R), RDMS(AB, OB/GYN), RVT(VT)  
Trish Neel-Wilson, RN, BSN, CEP  
Robin Shah, DO  
Kim Spiezio, RVT  
Patrick Vaccaro, MD, MBA

Additional faculty to be named

## Agenda

### Friday, Nov. 9, 2018, Agenda

- 8:00 a.m. **Welcome**  
*Thomas Ryan, MD*  
Director, OSU Heart and Vascular Center  
The Ohio State University Wexner Medical Center
- 8:10 a.m. **CEA will always be the preferred revascularization option for carotid stenosis (PRO)**  
*Todd Vogel, MD*  
University of Missouri
- 8:25 a.m. **TCAR may eclipse CEA when it comes to better outcomes (CON)**  
*Jean Starr, MD, RPVI*  
The Ohio State University Wexner Medical Center
- 8:40 a.m. **Debate**
- 8:55 a.m. **Femoral access is safer under U/S guidance (PRO)**  
*Jennifer Baker, MD*  
The Ohio State University Wexner Medical Center
- 9:10 a.m. **Femoral access using landmarks and good luck is perfectly acceptable (CON)**  
*Randall Franz, MD, FACS, RVT, RPVI*  
Grant Medical Center
- 9:25 a.m. **Debate**
- 9:40 a.m. **Break**
- 10:00 a.m. **Aggressive intervention for aortic pathology is warranted (PRO)**  
*Timur Sarac, MD*  
Chief, Division of Vascular Diseases and Surgery, The Ohio State University Wexner Medical Center
- 10:15 a.m. **Observation of aortic pathology is the preferred management (CON)**  
*Patrick Vaccaro, MD, MBA*  
The Ohio State University Wexner Medical Center
- 10:30 a.m. **Debate**
- 10:45 a.m. **Failing vascular access should be managed with open revision (PRO)**  
*Hosam El-Sayed, MD, PhD*  
The Ohio State University Wexner Medical Center
- 11:00 a.m. **An endovascular approach to failing vascular access is always preferred (CON)**  
*Robin Shah, DO*  
The Ohio State University Wexner Medical Center
- 11:15 a.m. **Debate**
- 11:30 a.m. **Lunch/exhibits**
- 12:15 p.m. **Burnout and resilience in the medical arena**  
*Suzanne Vickers*  
Ohio State University Employee Assistance Program
- 12:45 p.m. **Thrombolysis for proximal DVT in light of the ATTRACT trial (PRO)**  
*Andrea Obi, MD*  
University of Michigan
- 1:00 p.m. **Medical Management for proximal DVT after the ATTRACT trial (CON)**  
*Michael Go, MD, RPVI*, The Ohio State University Wexner Medical Center
- 1:15 p.m. **Debate**
- 1:30 p.m. **Break**
- 1:50 p.m. **Endoanchors for short aortic necks is the best alternative (PRO)**  
*Mounir Haurani, MD, FACS, RPVI*  
The Ohio State University Wexner Medical Center
- 2:05 p.m. **FEVAR is a much more durable approach for short necks (CON)**  
*Todd Vogel, MD*, University of Missouri
- 2:20 p.m. **Debate**
- 2:35 p.m. **Evaluations/Wrapup**
- 2:45 p.m. **Adjourn**
- 3:00 p.m. **Reception**

### Saturday, Nov. 10, 2018, Agenda

- 8:00 a.m. **Welcome**  
*Bhagwan Satiani, MD, MBA, RPVI*  
Dennis Kiser, BS, RPVI  
The Ohio State University Wexner Medical Center
- 8:10 a.m. **Radial Artery assessment for CABG: Making the CT Surgeon's job easier**  
*Laureen Baetz, ARRT(R), RVT*  
The Ohio State University Hospital East
- 8:30 a.m. **Appropriate use criteria: Practicality and implications for the vascular lab**  
*Joseph P. Hughes, RVT, RVS, FSVU<sup>1</sup>*  
NAVIX Diagnostix, Inc.
- 8:50 a.m. **Perfusion assessment of the foot beyond ABIs**  
*Michael Go, MD, RPVI*  
The Ohio State University Wexner Medical Center
- 9:10 a.m. **STATE OF THE SVU-NION: What your society can do for you!**  
*Joseph P. Hughes, RVT, RVS, FSVU<sup>1</sup>*  
NAVIX Diagnostix, Inc.
- 9:30 a.m. **Break**
- 9:50 a.m. **Case report: Ehler-Danlos**  
*Kim Spiezio, RVT*  
The Ohio State University Wexner Medical Center
- 10:00 a.m. **Renal artery diseases and renovascular hypertension**  
*Tammy Rubin, RVT*  
The Cleveland Clinic
- 10:20 a.m. **High-risk carotid plaque**  
*Todd Vogel, MD*  
University of Missouri
- 10:40 a.m. **Vascular disorders in athletes**  
*Patrick Vaccaro, MD, MBA*  
The Ohio State University Wexner Medical Center
- 11:00 a.m. **The swollen leg: Other causes**  
*Andrea Obi, MD*  
University of Michigan
- 11:20 a.m. **Panel Session**
- 11:35 a.m. **Lunch/Exhibits**
- 12:15 p.m. **Vascular Jeopardy**  
*Bhagwan Satiani, MD, MBA, RPVI*  
The Ohio State University Wexner Medical Center
- 12:45 p.m. **Vascular lab training for fellows: Is it good enough?**  
*Daisy Chou, MD*  
The Ohio State University Wexner Medical Center
- 1:05 p.m. **Dialysis access studies in the vascular lab: Velocities, volume flow, B mode, vein and arterial mapping**  
*Tammy Rubin, RVT*  
The Cleveland Clinic
- 1:25 p.m. **Vascular Rehab-It's finally going to happen!**  
*Trish Neel-Wilson, RN, BSN, CEP*  
*Jessica King, MS*  
The Ohio State University Wexner Medical Center
- 1:45 p.m. **Break**
- 2:05 p.m. **Case Report: Bilateral Sapheno-femoral venous aneurysms**  
*Leslie Wormely, RVT*  
The Christ Hospital
- 2:15 p.m. **Is it acute or chronic: Making sense of the "indeterminate age" DVT**  
*Andrea Obi, MD*  
University of Michigan
- 2:35 p.m. **Top 10 scanning errors to avoid in the vascular lab**  
*Julie Evans, BS, RVT*  
The Ohio State University Wexner Medical Center
- 2:55 p.m. **Careers beyond scanning for sonographers**  
*Tyler Mason, MBA, RT(R), RDMS (AB, OB/GYN), RVT(VT)*  
The Ohio State University Hospital East
- 3:15 p.m. **Panel Session**
- 3:30 p.m. **Adjourn**

<sup>1</sup>. This presentation is not certified for Category 1 credit.

### Accreditation

- The Ohio State University Wexner Medical Center for Continuing Medical Education is accredited by the Accreditation Council for Continuing Medical Education (ACCME) to sponsor continuing medical education for physicians.
- The Ohio State University Wexner Medical Center designates this educational activity for a maximum of 11 AMA PRA Category 1 Credit™ (up to 5.5 for Friday, Nov. 9, and up to 5.5 for Saturday, Nov. 10). Physicians should only claim credit commensurate with the extent of their participation in the activity.

### Registration

Name \_\_\_\_\_  
First Last Title

Degree \_\_\_\_\_ Specialty \_\_\_\_\_

Address \_\_\_\_\_

City \_\_\_\_\_ State \_\_\_\_\_ ZIP \_\_\_\_\_

Phone \_\_\_\_\_ Fax \_\_\_\_\_

Email \_\_\_\_\_  
(required for communication purposes)

### Registration Fee

- Physicians: \$100/day or \$175 both days  
 Allied healthcare providers: \$50/day or \$90 both days

**Please check day(s) of attendance:**  Friday, Nov. 9  Saturday, Nov. 10  Both days

Program fees include attendance to entire program, course syllabus, course materials and breaks/meals. Participants may pay at event; however, please email completed form to [ellen.yokoyama@osumc.edu](mailto:ellen.yokoyama@osumc.edu) and indicate paying day of, to reserve space. **If you have any questions or special needs, please contact Ellen Yokoyama at [ellen.yokoyama@osumc.edu](mailto:ellen.yokoyama@osumc.edu).**

### Payment Method

Amount enclosed \$ \_\_\_\_\_

**ONLINE** Due to information security protocol, we cannot accept faxed registrations containing credit card information. You may register online at [go.osu.edu/vasculardiseases](http://go.osu.edu/vasculardiseases)

VISA  MasterCard

Number DO NOT FAX OR EMAIL CREDIT CARD NUMBER \_\_\_\_\_

Exp. Date \_\_\_\_/\_\_\_\_/\_\_\_\_

Signature \_\_\_\_\_

Date \_\_\_\_\_

**CHECK** Please make checks payable to:  
The Ohio State University

**Return to:**  
The Ohio State University Wexner Medical Center  
110B DHLRI, Attention: Ellen Yokoyama  
473 W. 12th Ave.  
Columbus, OH 43210